DISERBAMENTO STRADE VEICOLARI E PEDONALI COMUNE GENOVA - I SFALCIO 2019 - SETTIMANA 3
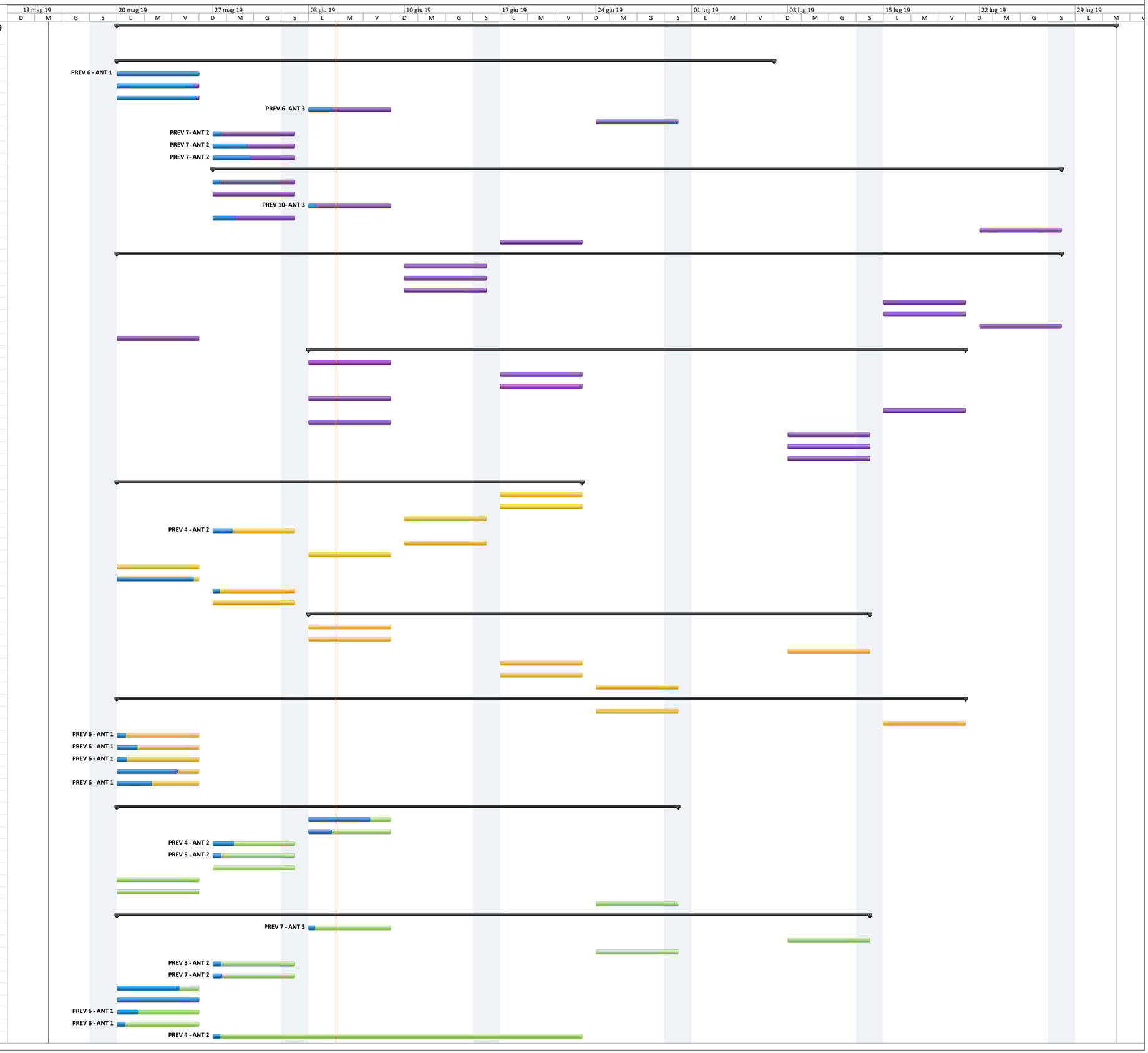
ID	Modalità attività	Nome attività	Durata	Inizio	Fine
1		**DISERBAMENTO STRADE VEICOLARI E PEDONALI COMUNE GENOVA- I SFALCIO 2019**	**63 g**	**lun 20/05/19**	**mer 31/07/19**
2		PONENTE-C.OVEST-VALPOLCEVERA			
3		**MUNICIPIO 7**	**42 g**	**lun 20/05/19**	**sab 06/07/19**
4		UU 1 - CREVARI	6 g	lun 20/05/19	sab 25/05/19
5		UU 2 - VOLTRI	6 g	lun 20/05/19	sab 25/05/19
6		UU 3 - CA NUOVA	6 g	lun 20/05/19	sab 25/05/19
7		UU 4 - PALMARO	6 g	lun 03/06/19	sab 08/06/19
8		UU 5 - PRA'	6 g	lun 24/06/19	sab 29/06/19
9		UU 6 - CASTELLUCCIO	6 g	lun 27/05/19	sab 01/06/19
10		UU 7 - PEGLI	6 g	lun 27/05/19	sab 01/06/19
11		UU 8 - MULTEDO	6 g	lun 27/05/19	sab 01/06/19
12		**MUNICIPIO 6**	**54 g**	**lun 27/05/19**	**sab 27/07/19**
13		UU 9 - SESTRI	6 g	lun 27/05/19	sab 01/06/19
14		UU 10 - SAN GIOVANNI BATTISTA	6 g	lun 27/05/19	sab 01/06/19
15		UU 11 - CALCINARA	6 g	lun 03/06/19	sab 08/06/19
16		UU 12 - BORZOLI EST	6 g	lun 27/05/19	sab 01/06/19
17		UU 22 - CORNIGLIANO	6 g	lun 22/07/19	sab 27/07/19
18		UU 23 - CAMPI	6 g	lun 17/06/19	sab 22/06/19
19		**MUNICIPIO 2**	**60 g**	**lun 20/05/19**	**sab 27/07/19**
20		UU 24 - CAMPASSO	6 g	lun 10/06/19	sab 15/06/19
21		UU 25 - S.GAETANO	6 g	lun 10/06/19	sab 15/06/19
22		UU 26 - SAMPIERDARENA	6 g	lun 10/06/19	sab 15/06/19
23		UU 27 - BELVEDERE	6 g	lun 15/07/19	sab 20/07/19
24		UU 28 - S.BARTOLOMEO	6 g	lun 15/07/19	sab 20/07/19
25		UU 29 - ANGELI	6 g	lun 22/07/19	sab 27/07/19
26		UU 30 - S.TEODORO	6 g	lun 20/05/19	sab 25/05/19
27		**MUNICIPIO 5**	**42 g**	**lun 03/06/19**	**sab 20/07/19**
28		UU 13 - BORZOLI OVEST	6 g	lun 03/06/19	sab 08/06/19
29		UU 14 - CERTOSA	6 g	lun 17/06/19	sab 22/06/19
30		UU 15 - RIVAROLO	6 g	lun 17/06/19	sab 22/06/19
31		UU 16 - TEGLIA	6 g	lun 03/06/19	sab 08/06/19
32		UU 17 - BEGATO	6 g	lun 15/07/19	sab 20/07/19
33		UU 18 - BOLZANETO	6 g	lun 03/06/19	sab 08/06/19
34		UU 19 - MOREGO	6 g	lun 08/07/19	sab 13/07/19
35		UU 20 - S.QUIRICO	6 g	lun 08/07/19	sab 13/07/19
36		UU 21 - PONTEDECIMO	6 g	lun 08/07/19	sab 13/07/19
37		C.EST-VALBISAGNO			
38		**MUNICIPIO 1**	**30 g**	**lun 20/05/19**	**sab 22/06/19**
39		UU 31 - LAGACCIO	6 g	lun 17/06/19	sab 22/06/19
40		UU 32 - OREGINA	6 g	lun 17/06/19	sab 22/06/19
41		UU 33 - PRE'	6 g	lun 10/06/19	sab 15/06/19
42		UU 34 - MADDALENA	6 g	lun 27/05/19	sab 01/06/19
43		UU 35 - MOLO	6 g	lun 10/06/19	sab 15/06/19
44		UU 36 - S.NICOLA	6 g	lun 03/06/19	sab 08/06/19
45		UU 37 - CASTELLETTO	6 g	lun 20/05/19	sab 25/05/19
46		UU 38 - MANIN	6 g	lun 20/05/19	sab 25/05/19
47		UU 39 - S.VINCENZO	6 g	lun 27/05/19	sab 01/06/19
48		UU 40 - CARIGNANO	6 g	lun 27/05/19	sab 01/06/19
49		**MUNICIPIO 3**	**36 g**	**lun 03/06/19**	**sab 13/07/19**
50		UU 43 - S.AGATA	6 g	lun 03/06/19	sab 08/06/19
51		UU 44 - S.FRUTTUOSO	6 g	lun 03/06/19	sab 08/06/19
52		UU 45 - QUEZZI	6 g	lun 08/07/19	sab 13/07/19
53		UU 46 - FEREGGIANO	6 g	lun 17/06/19	sab 22/06/19
54		UU 47 - MARASSI	6 g	lun 17/06/19	sab 22/06/19
55		UU 48 - FORTE QUEZZI	6 g	lun 24/06/19	sab 29/06/19
56		**MUNICIPIO 4**	**54 g**	**lun 20/05/19**	**sab 20/07/19**
57		UU 49 - PARENZO	6 g	lun 24/06/19	sab 29/06/19
58		UU 50 - S.PANTALEO	6 g	lun 15/07/19	sab 20/07/19
59		UU 51 - MONTESIGNANO	6 g	lun 20/05/19	sab 25/05/19
60		UU 52 - S.EUSEBIO	6 g	lun 20/05/19	sab 25/05/19
61		UU 53 - MOLASSANA	6 g	lun 20/05/19	sab 25/05/19
62		UU 54 - DORIA	6 g	lun 20/05/19	sab 25/05/19
63		UU 55 - PRATO	6 g	lun 20/05/19	sab 25/05/19
64		LEVANTE			
65		**MUNICIPIO 8**	**36 g**	**lun 20/05/19**	**sab 29/06/19**
66		UU 41 - FOCE	6 g	lun 03/06/19	sab 08/06/19
67		UU 42 - BRIGNOLE	6 g	lun 03/06/19	sab 08/06/19
68		UU 60 - CHIAPPETO	6 g	lun 27/05/19	sab 01/06/19
69		UU 61 - S.MARTINO	6 g	lun 27/05/19	sab 01/06/19
70		UU 62 - ALBARO	6 g	lun 27/05/19	sab 01/06/19
71		UU 63 - S.GIULIANO	6 g	lun 20/05/19	sab 25/05/19
72		UU 64 - LIDO	6 g	lun 20/05/19	sab 25/05/19
73		UU 65 - PUGGIA	6 g	lun 24/06/19	sab 29/06/19
74		**MUNICIPIO 9**	**48 g**	**lun 20/05/19**	**sab 13/07/19**
75		UU 56 - BAVARI	6 g	lun 03/06/19	sab 08/06/19
76		UU 57 - S.DESIDERIO	6 g	lun 08/07/19	sab 13/07/19
77		UU 58 - APPARIZIONE	6 g	lun 24/06/19	sab 29/06/19
78		UU 59 - BORGORATTI	6 g	lun 27/05/19	sab 01/06/19
79		UU 66 - STURLA	6 g	lun 27/05/19	sab 01/06/19
80		UU 67 - QUARTO	6 g	lun 20/05/19	sab 25/05/19
81		UU 68 - QUARTARA	6 g	lun 20/05/19	sab 25/05/19
82		UU 69 - CASTAGNA	6 g	lun 20/05/19	sab 25/05/19
83		UU 70 - QUINTO	6 g	lun 20/05/19	sab 25/05/19
84		UU 71 - NERVI	24 g	lun 27/05/19	sab 22/06/19